Daniel Craig in just the last two 007 movies made… I took some snapshots; it seems as if there is indeed disclosure to some extraordinary extent here. Relevant now, today and our future. Been repeating this because of the extent of dire truth.

SPY DATA INTELLIGENCE

~1 world government oversight = "The NEW WORLD ORDER"

~Funded by unelected, private and contracted covert organizations and individuals

NANOTECHNOLOGY -

Self-assembling lipid nanoparticles w graphene oxide [as in the cov-19 'vaccine']

SHADOW CABAL:

-Global crime syndicate organizations & networks targeting the pharmaceutical industry influencing their fraudulent weaponized products with some 70% control over **vaccines**

-Attacking the world council of human trafficking and individuals flagged to target

DNA TARGETING NANO TECHNOLOGY WEAPONIZATION

~Nanobots DNA Targeting any desired individuals, groups of individuals:

-Families, genetic traits, and even whole entire ethnicities

DNA INFORMATION

~DNA Information Databases Vulnerable, Hacked, Obtained, Weaponized and Targeted

and…

THE **MAIN VILLIAN**'s

name in the last movie links all of it to the luficerian satanic occulstism agendas, families

In just 2 single movies…

THIS IS DISCLOSURE ! ! !

Time waits for no man
and all that.

In three days, there's
a security conference
in Tokyo

to decide
the New World Order.

If C gets his way,
he'll have unlimited access

to the combined
intelligence streams
of nine countries.

M: I can't deny I'm impressed
you got H.M.G.
to cough up for all this.

C: Good God,
the government couldn't
afford this kind of facility.

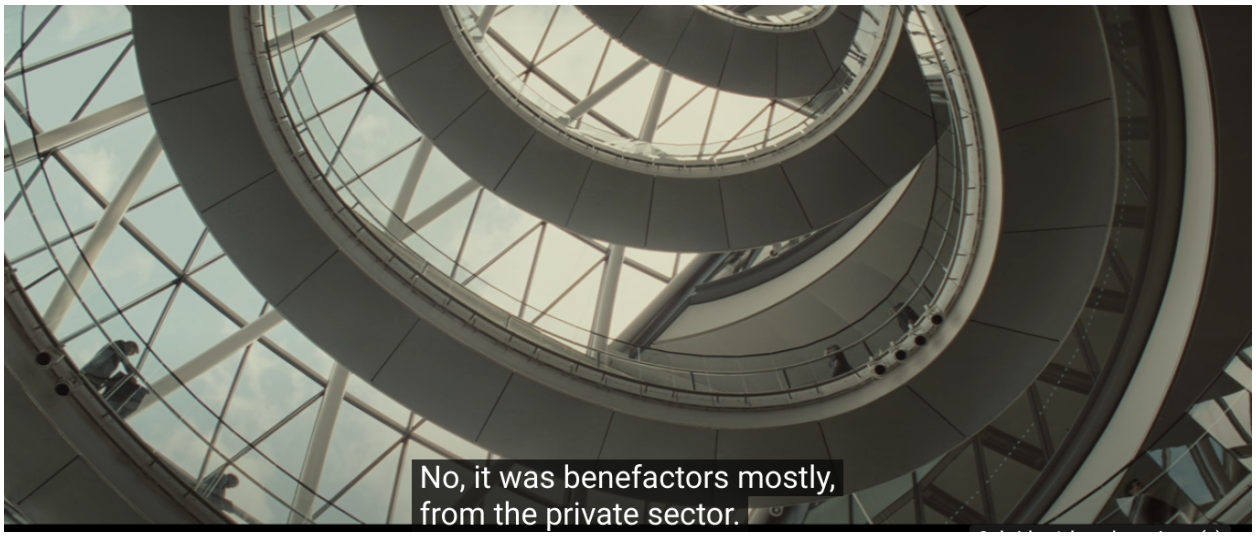
No, it was benefactors mostly,
from the private sector.

When it goes online,

”...This building will be one of the most sophisticated…”

SHADOW CABAL SECRET MEETING

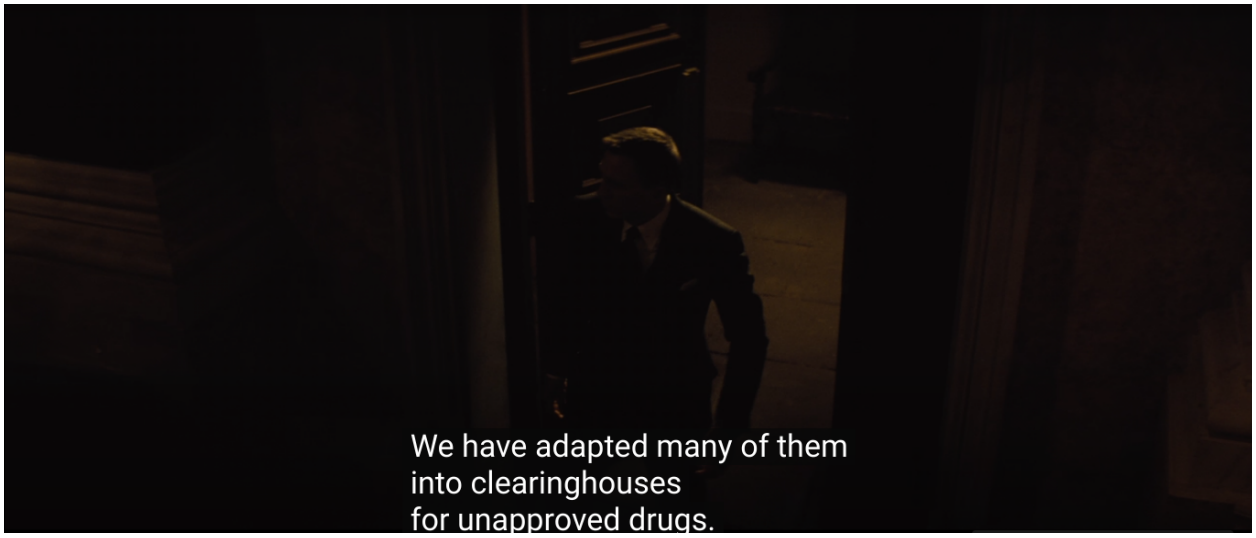

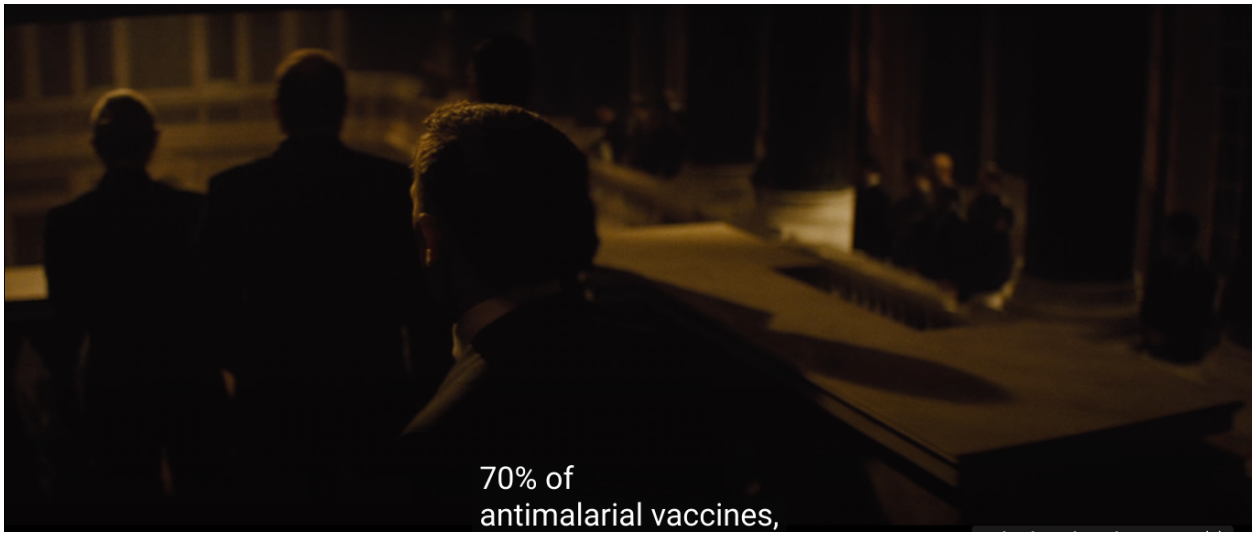
70% of
antimalarial vaccines,

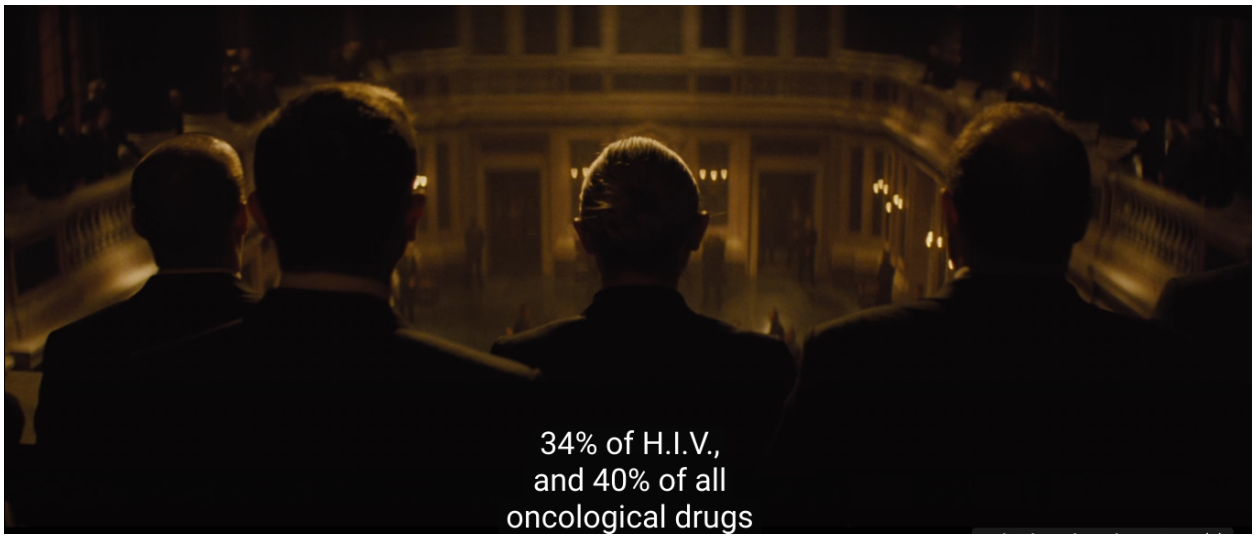
34% of H.I.V.,
and 40% of all
oncological drugs

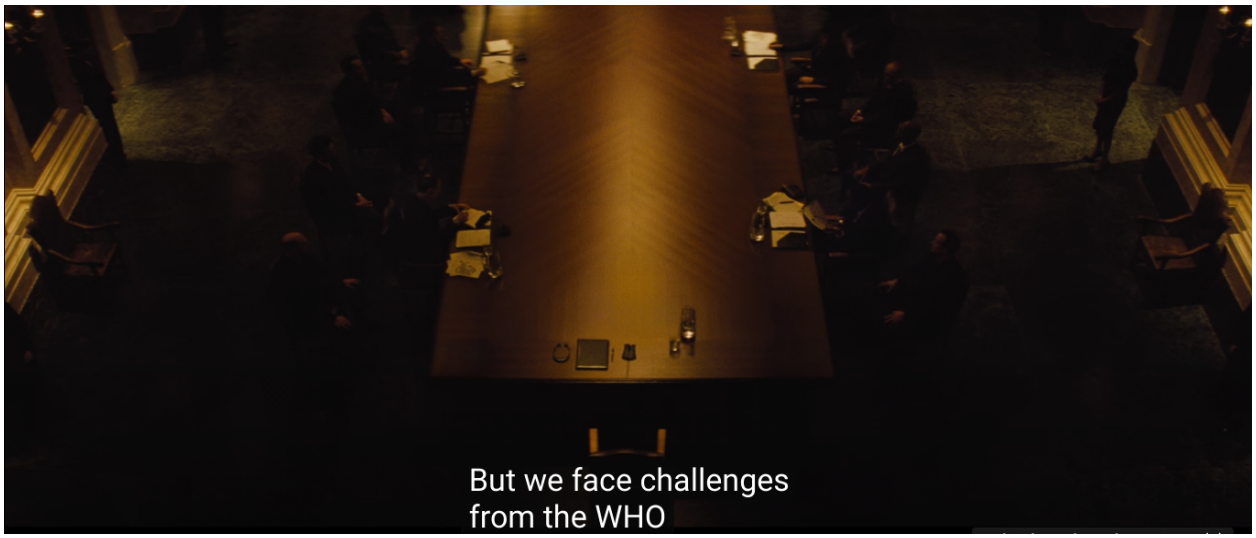
But we face challenges
from the WHO

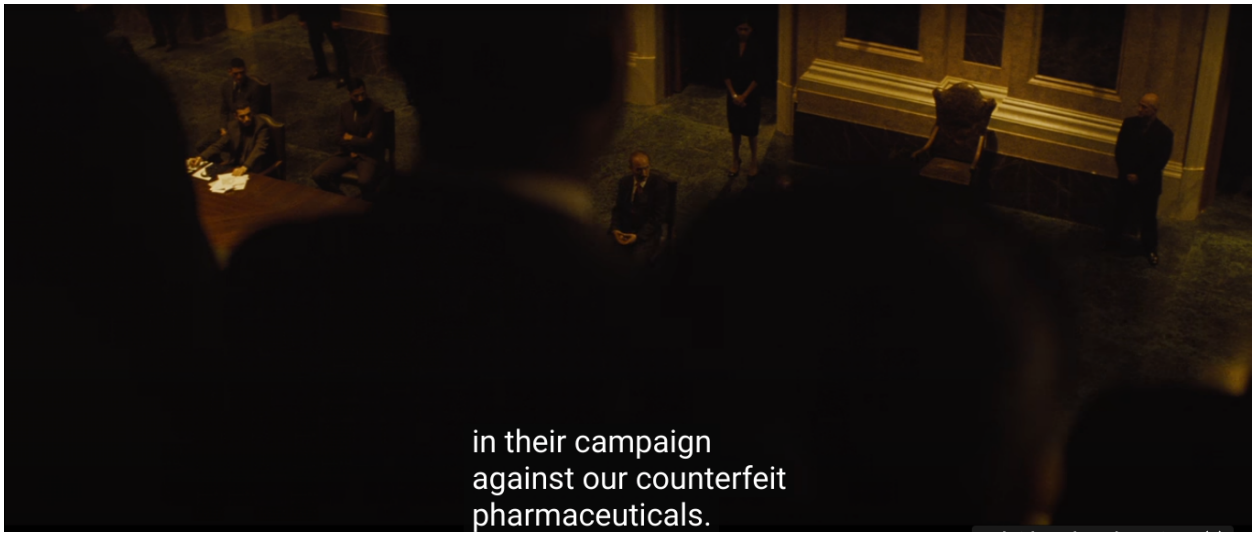
in their campaign
against our counterfeit
pharmaceuticals.

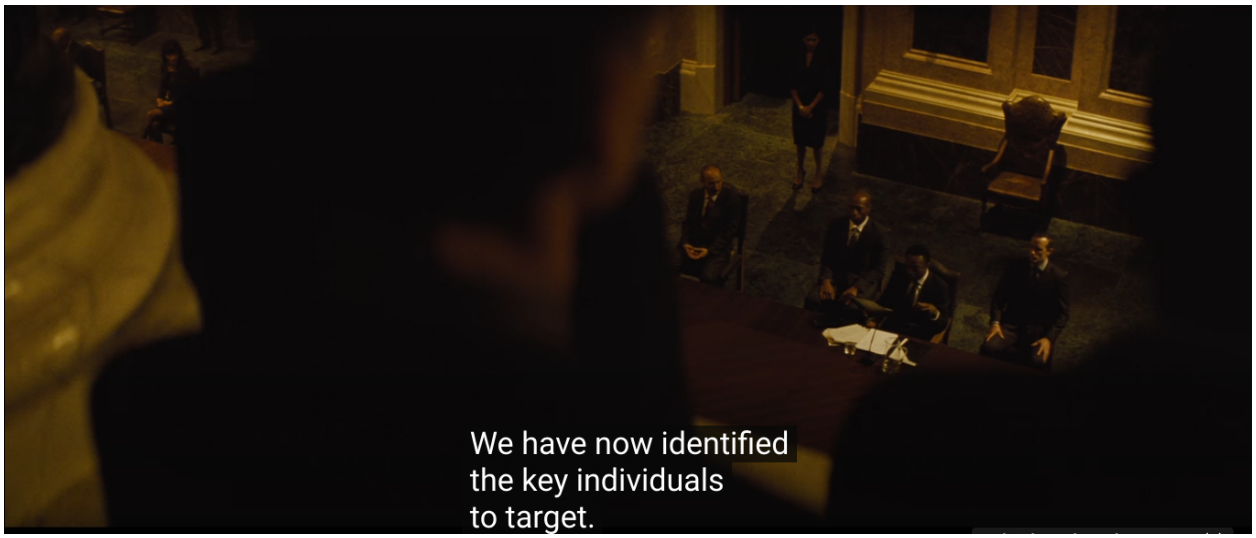
We have now identified
the key individuals
to target.

We expect the same
success as we had

against the Council
on Human Trafficking.

Our increased surveillance capability...

...means government intelligence agencies...

...are easily counteracted.

We are winning.

NANOTECHNOLOGY

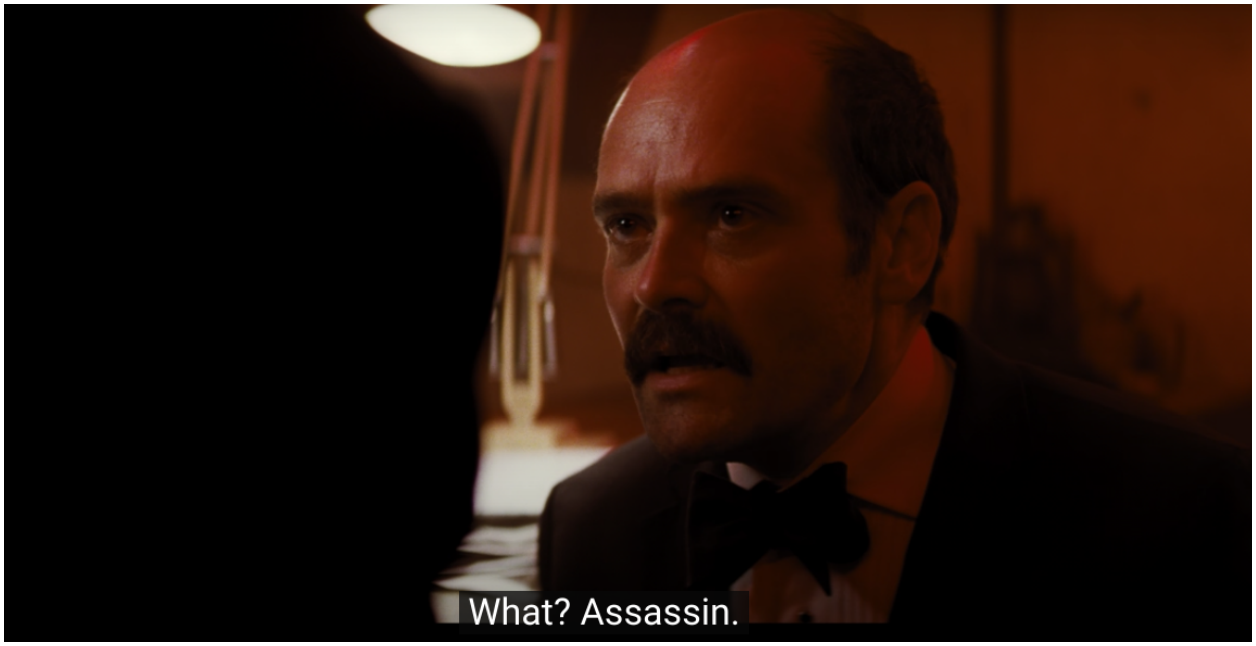
What? Assassin.

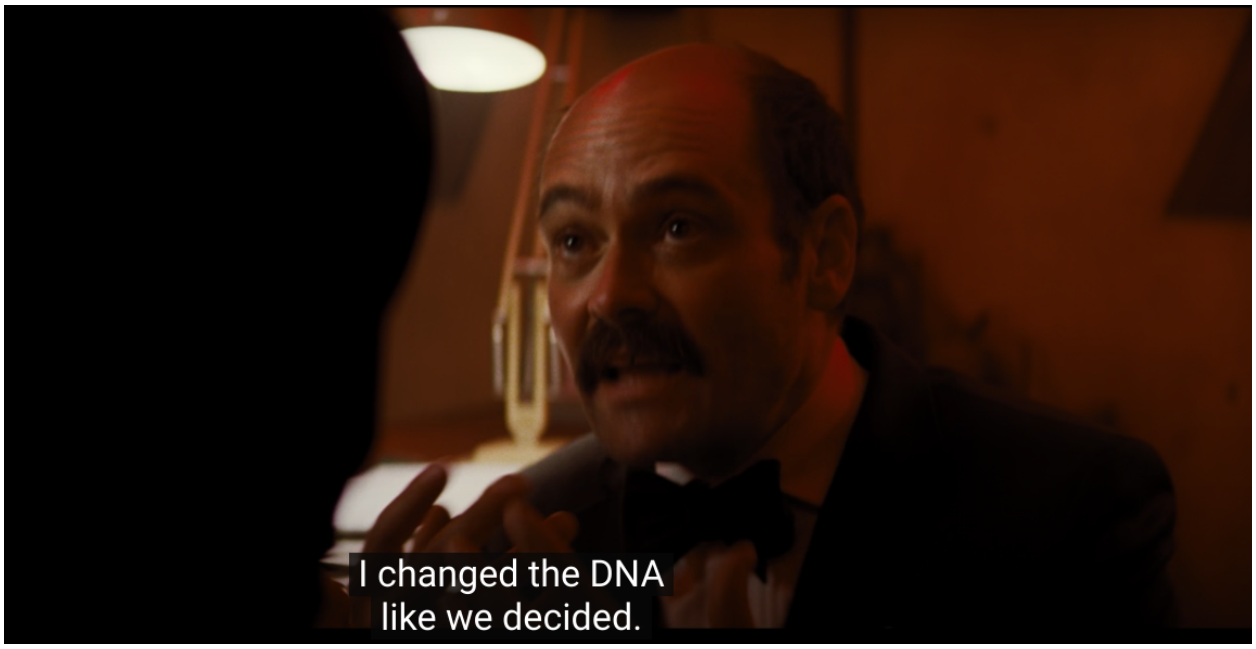
I changed the DNA
like we decided.

Who is "we"?

No, but there's something
going on, Q.

We need to find out
what it is.

-[bond clears throat]
-[Q] Um, it's a database.

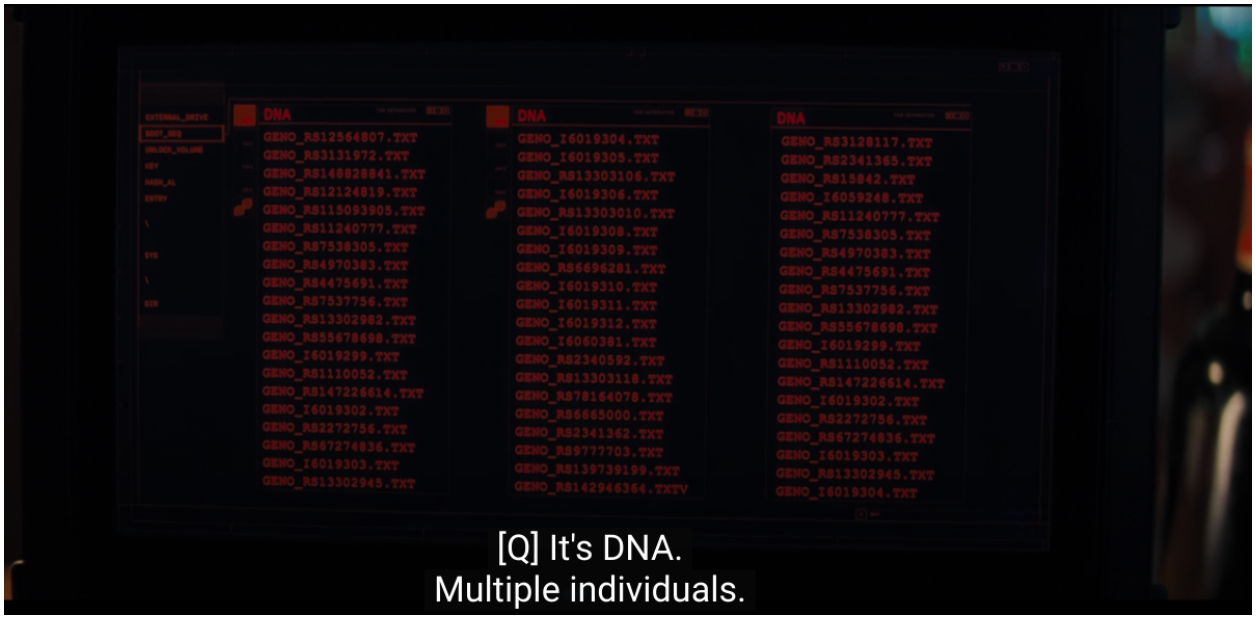

[Q] It's DNA.
Multiple individuals.

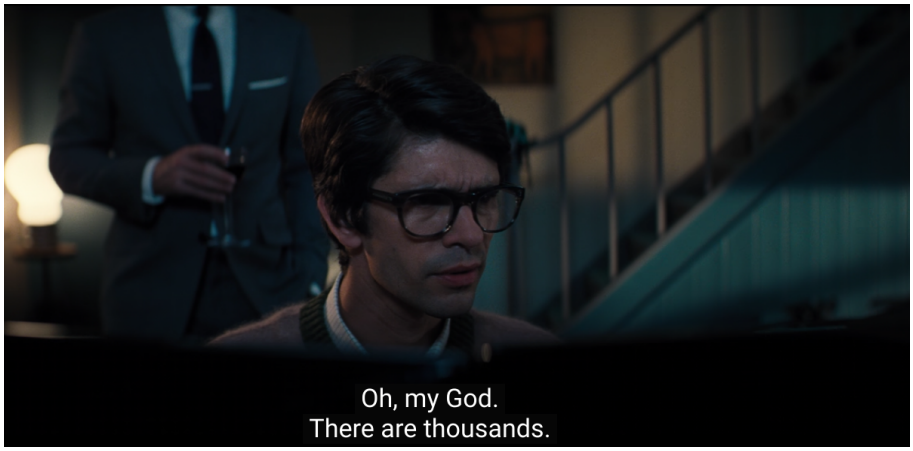

Oh, my God.
There are thousands.

There have been, uh, breaches

round the world of databases
holding DNA information.

NANOBOTS

-What are they?
-They're... They're nanobots.

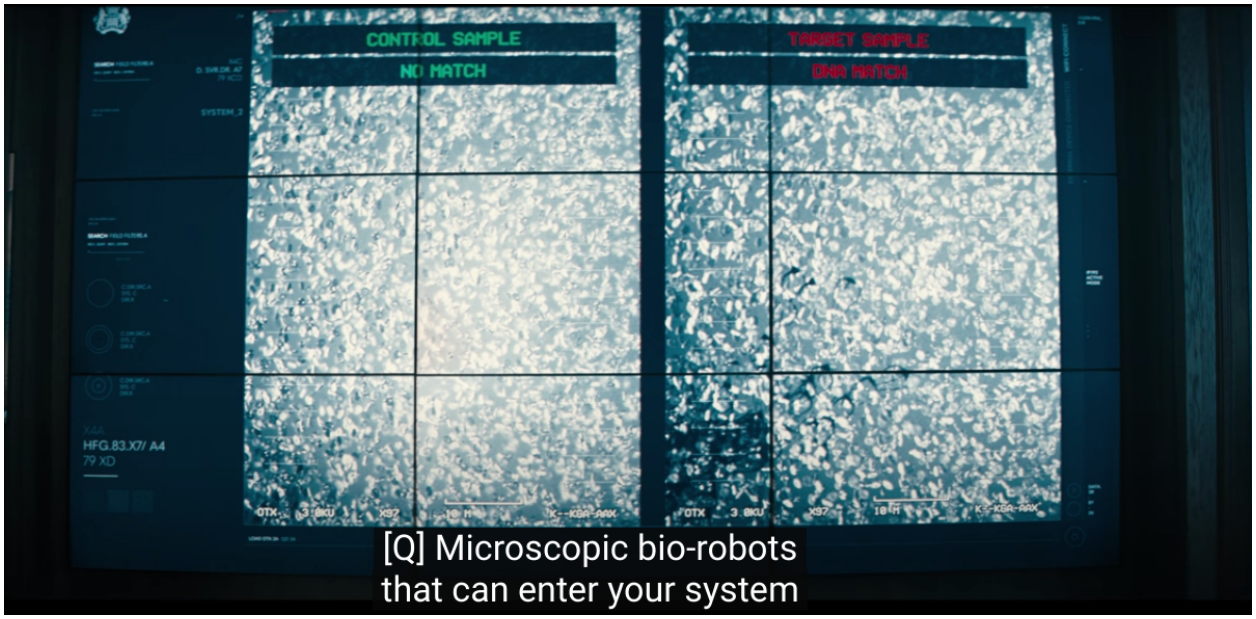
CONTROL SAMPLE
NO MATCH
TARGET SAMPLE
DNA MATCH
HFG.83.X7/ A4
79 XD
[Q] Microscopic bio-robots
that can enter your system

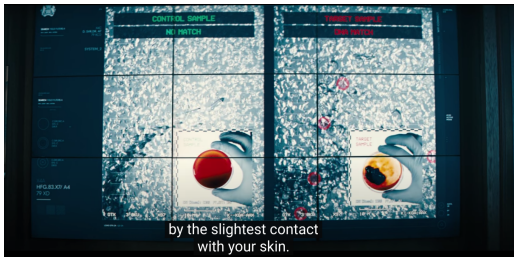
by the slightest contact
with your skin.

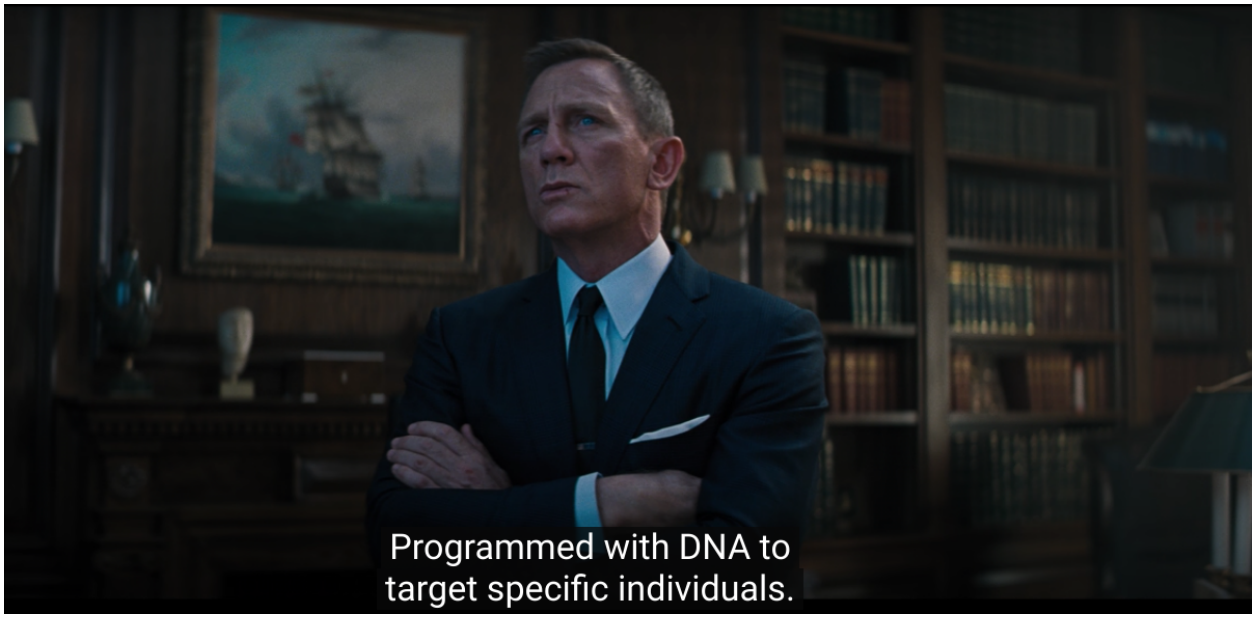
Programmed with DNA to
target specific individuals.

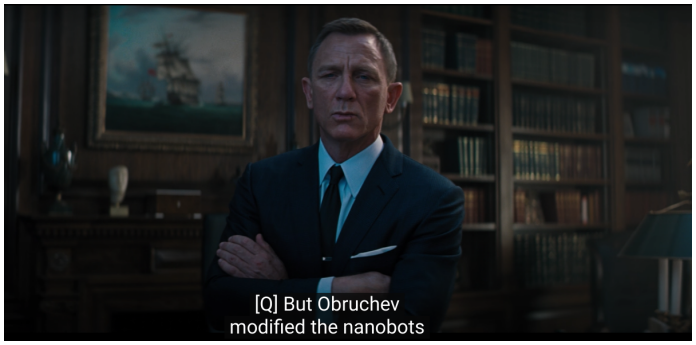
[Q] But Obruchev
modified the nanobots

Anyone?

so that they can kill anyone
related to the target.

Anyone?

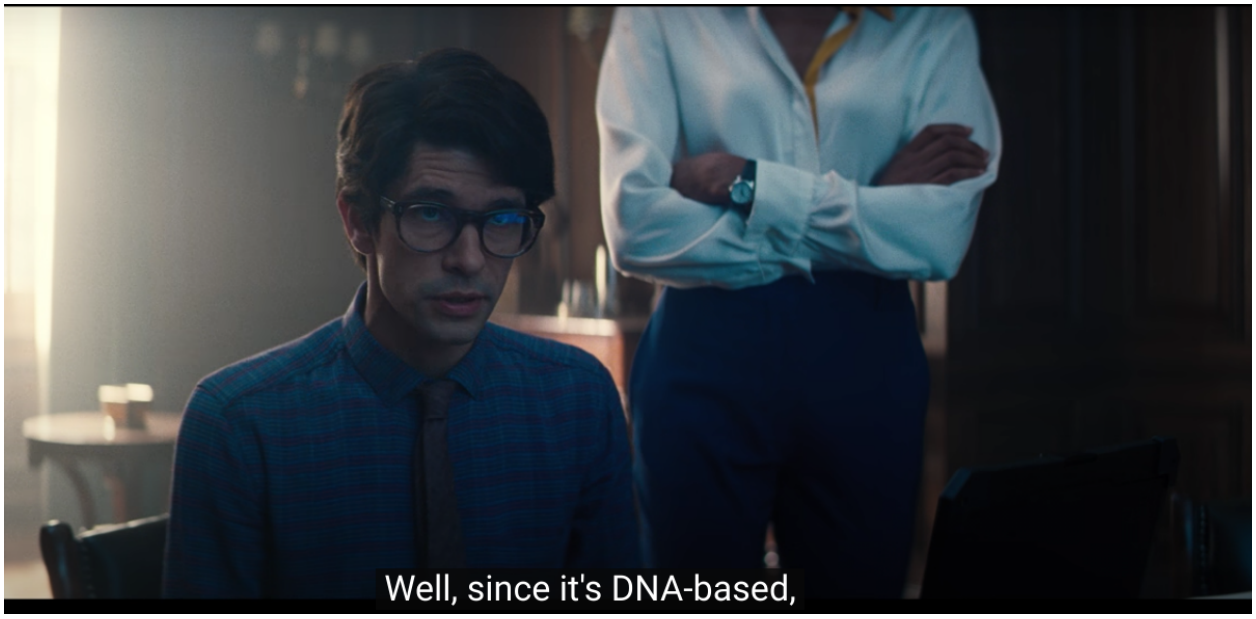
Well, since it's DNA-based,

with further modifications,
yes.

Families,
certain genetic traits.

Single-nucleotide variants
and polymorphisms

TARGET SAMPLE
DNA MATCH
TIME ELAPSED
00:00:00:9451
that could target a range
from individuals to

TIME ELAPSED
00:00:01:4991
whole ethnicities.

You infect enough people...

And the people
become the weapon.

THE BIOLAB NANOTECH FARM & FACTORY

That was the farm.

And this is the factory.

Well, look,
you cannot stop it, mister.

We have big plan, you know.

-We have big numbers.

THE MAIN VILLAIN [EXPOSURE EVIDENT OBVIOUS]

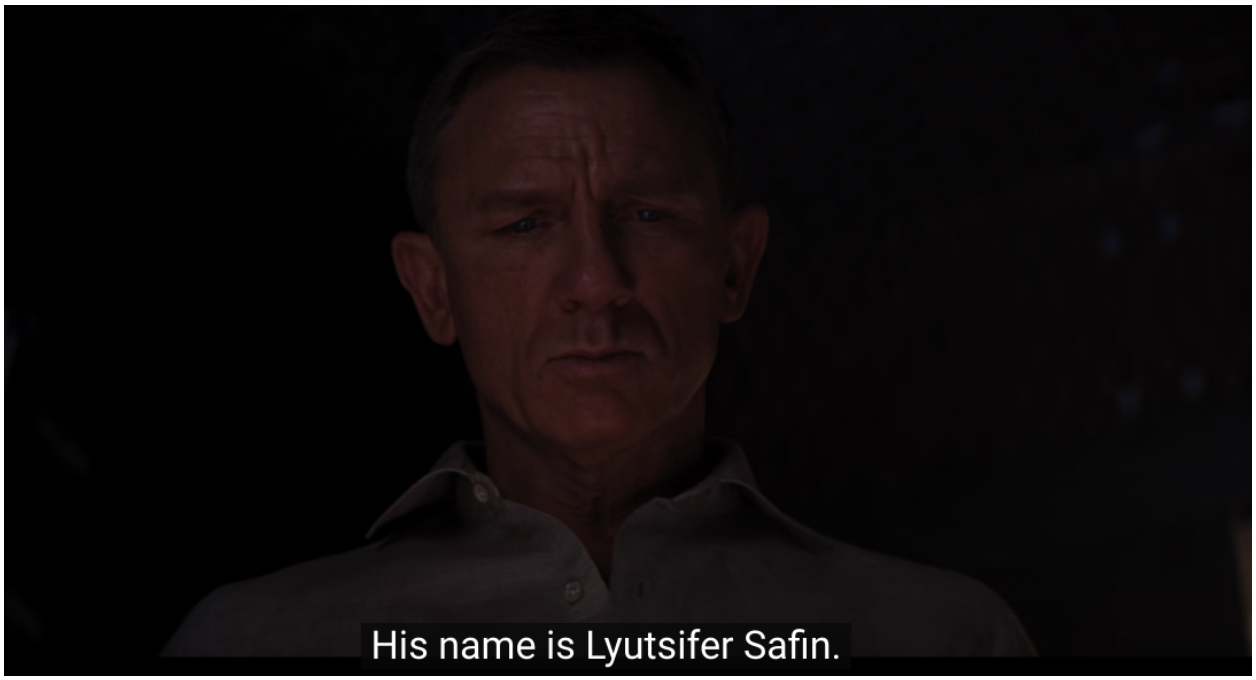
His name is Lyutsifer Safin.

Q, find one Lyutsifer Safin.

Q, find one Lyutsifer Safin.

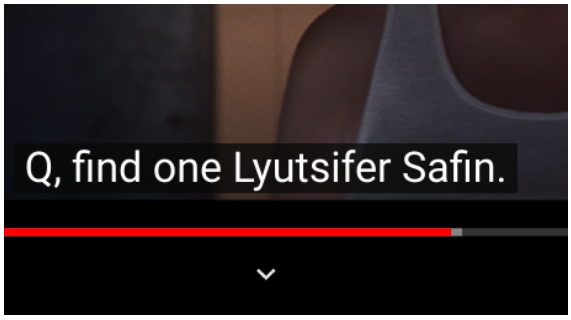
Q, find one Lyutsifer Safin.

NOW I LEAVE YOU WITH JUST 1 DROP FROM **Q**

4966 Nov 27, 2022 8:06:20 PM EST
Q !!Hs1Jq13jV6 **ID: 000000** No. 17830326

What is coded in your DNA?
Who put it there?
Why?
Mankind is repressed.
We will be repressed no more.
Information is knowledge.
Knowledge is power.
Information is power.
How do you protect your DNA?
There is a war for your DNA.
Protect your DNA.
Ascension.
Q

#WWG1WGA 8kun qresearch